

**WOLFF • LYON**  
ARCHITECTS

• WELLINGTON •  
NEIGHBORHOOD  
BRECKENRIDGE, COLORADO

CLIENT:  
POPPARHOUSE LLC  
10000 Pines 200  
BOULDER, CO 80502

ARCHITECT:  
WOLFF • LYON ARCHITECTS  
700 PINE STREET  
BOULDER, CO 80502  
T: (303) 447-2788  
F: (303) 447-2888

STRUCTURAL ENGINEER:  
MOUNTAIN DESIGN GROUP LLC  
28713 PROUDMAN SCenic DR., STE. B-1  
FRENCH CREEK, CO 80504  
T: (303) 570-8811  
F: (303) 570-8472

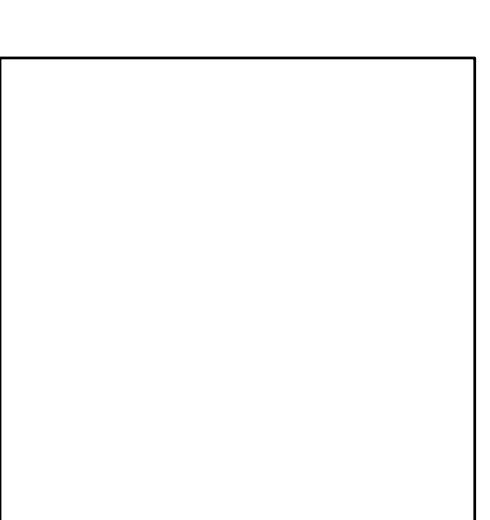

**COTTONWOOD**

◆ WELLINGTON ◆  
**NEIGHBORHOOD**  
BRECKENRIDGE, COLORADO

ISSUE DATES:

DATE	DESCRIPTION
01.04.06	S40 REVIEW
02.13.06	S40 REVIEW
03.10.06	WOLFF LYON REDLINES
04.13.06	WOLFF LYON REDLINES
05.19.06	CONSTRUCTION SET

REVISIONS:

DATE	DESCRIPTION
06.21.06	ENTIRE PAGE REVISIONS

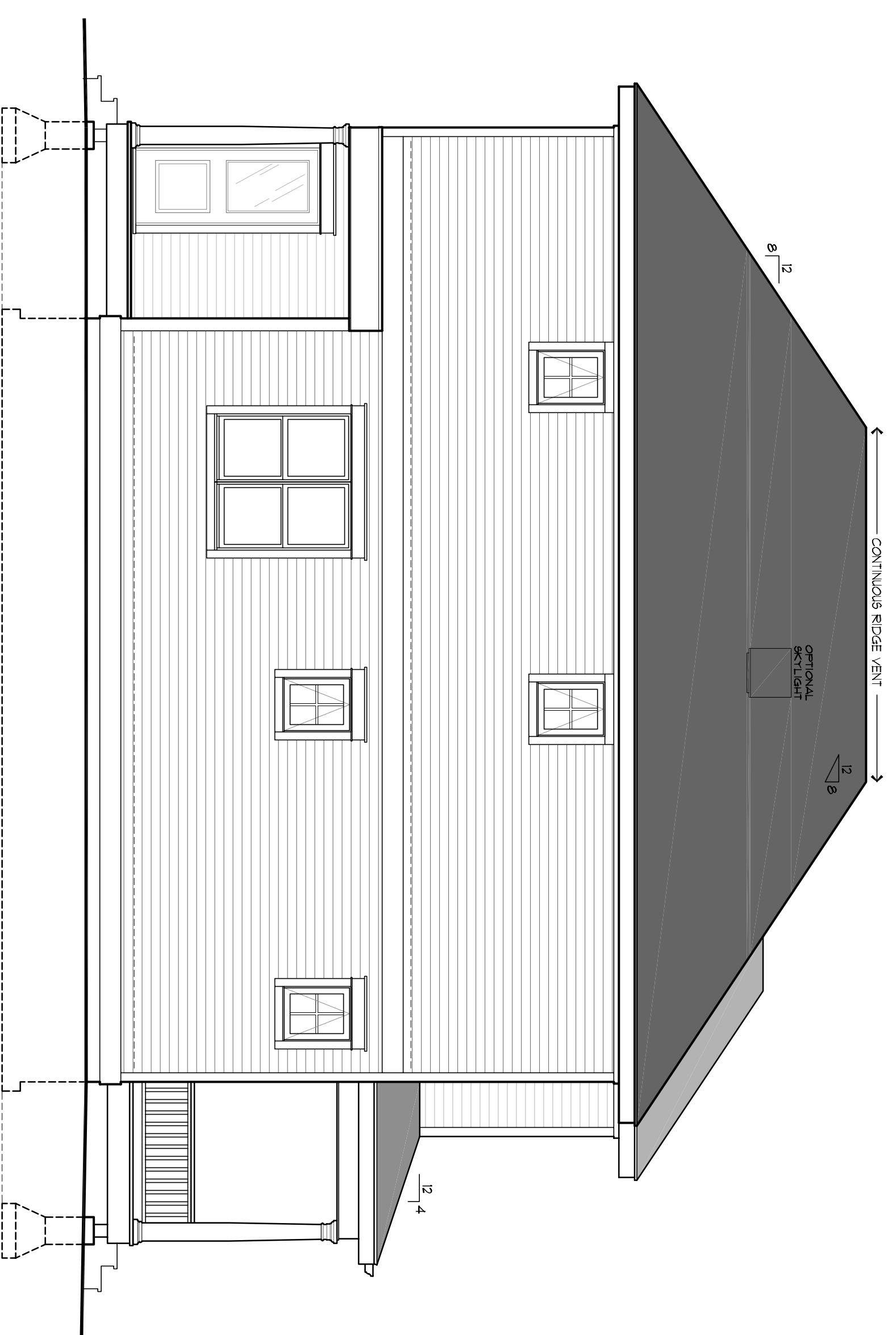

DRAWN BY:  
PROJECT No.: 9809

**A2.1**  
ELEVATIONS

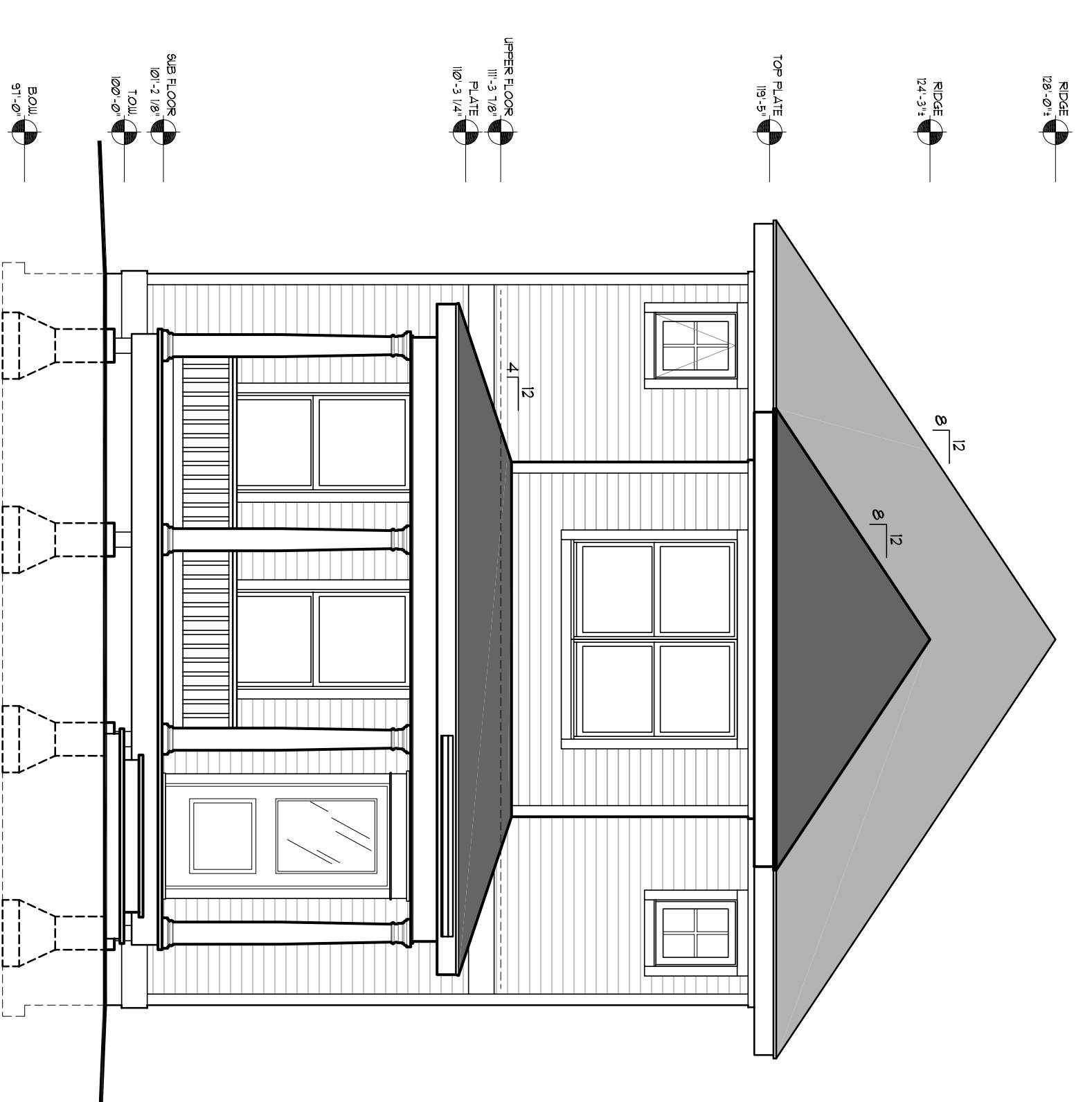

**LEFT SIDE ELEVATION**

SCALE: 1/4" = 1'-0" (11 X 17 SHEET: 1/8" = 1'-0")



**FRONT ELEVATION**

SCALE: 1/4" = 1'-0" (11 X 17 SHEET: 1/8" = 1'-0")

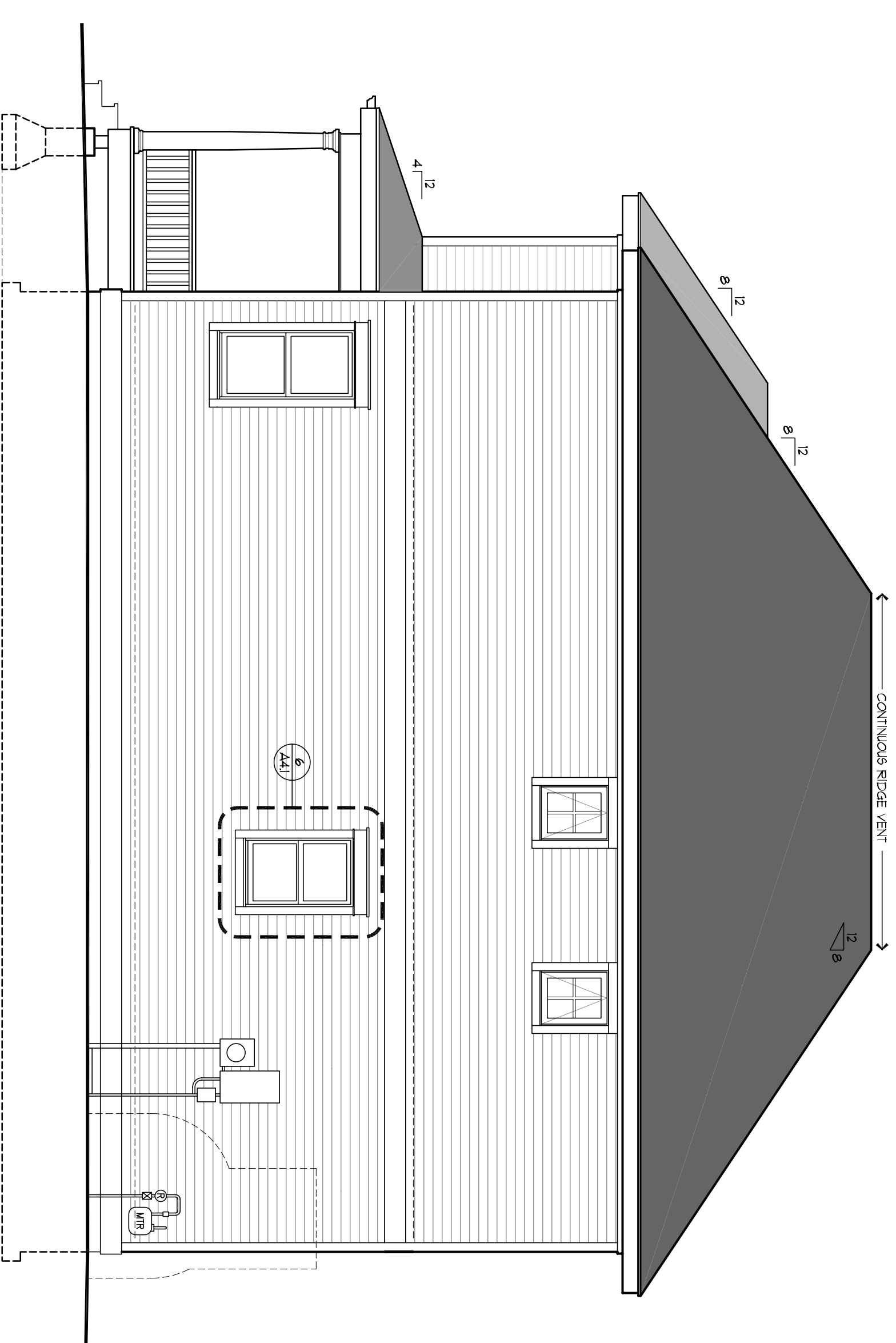

**RIGHT SIDE ELEVATION**

SCALE: 1/4" = 1'-0" (11 X 17 SHEET: 1/8" = 1'-0")

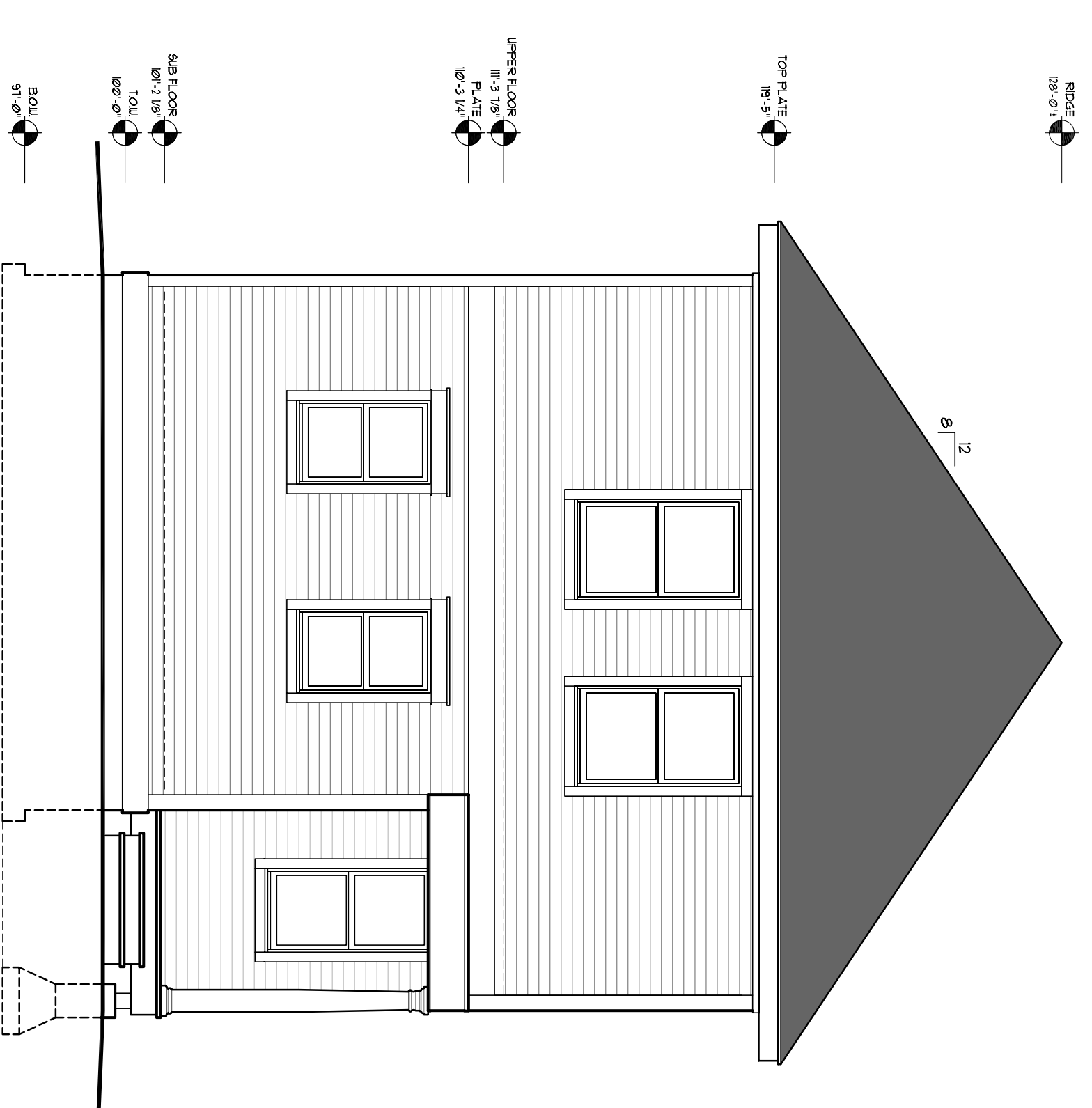

**REAR ELEVATION**

SCALE: 1/4" = 1'-0" (11 X 17 SHEET: 1/8" = 1'-0")

**WINDOW NOTES:**

- 1) MODEL NUMBERS REPRESENT THE 5000 SERIES VINYL WINDOWS FROM HILGARD WINDOWS, INC. UNLESS NOTED OTHERWISE. ANY SUBSTITUTIONS SHALL BE APPROVED BY THE ARCHITECT.
- 2) ALL OPERABLE WINDOWS TO BE FINISHED WITH REMOVABLE BIG SCREENS.
- 3) THE FOLLOWING WINDOW HEAD HEIGHTS SHALL APPLY TO ALL WINDOWS (EXCEPT TRANSOMS) UNLESS NOTED OTHERWISE ON THE ELEVATIONS.  
MAIN LEVEL: 71.5" @ 45"  
UPPER LEVEL: 6'-1.38" @ 45"
- 4) PROVIDE SCULPTED MAIN BARS BETWEEN GLASS PANEAS AS SHOWN ON ELEVATIONS